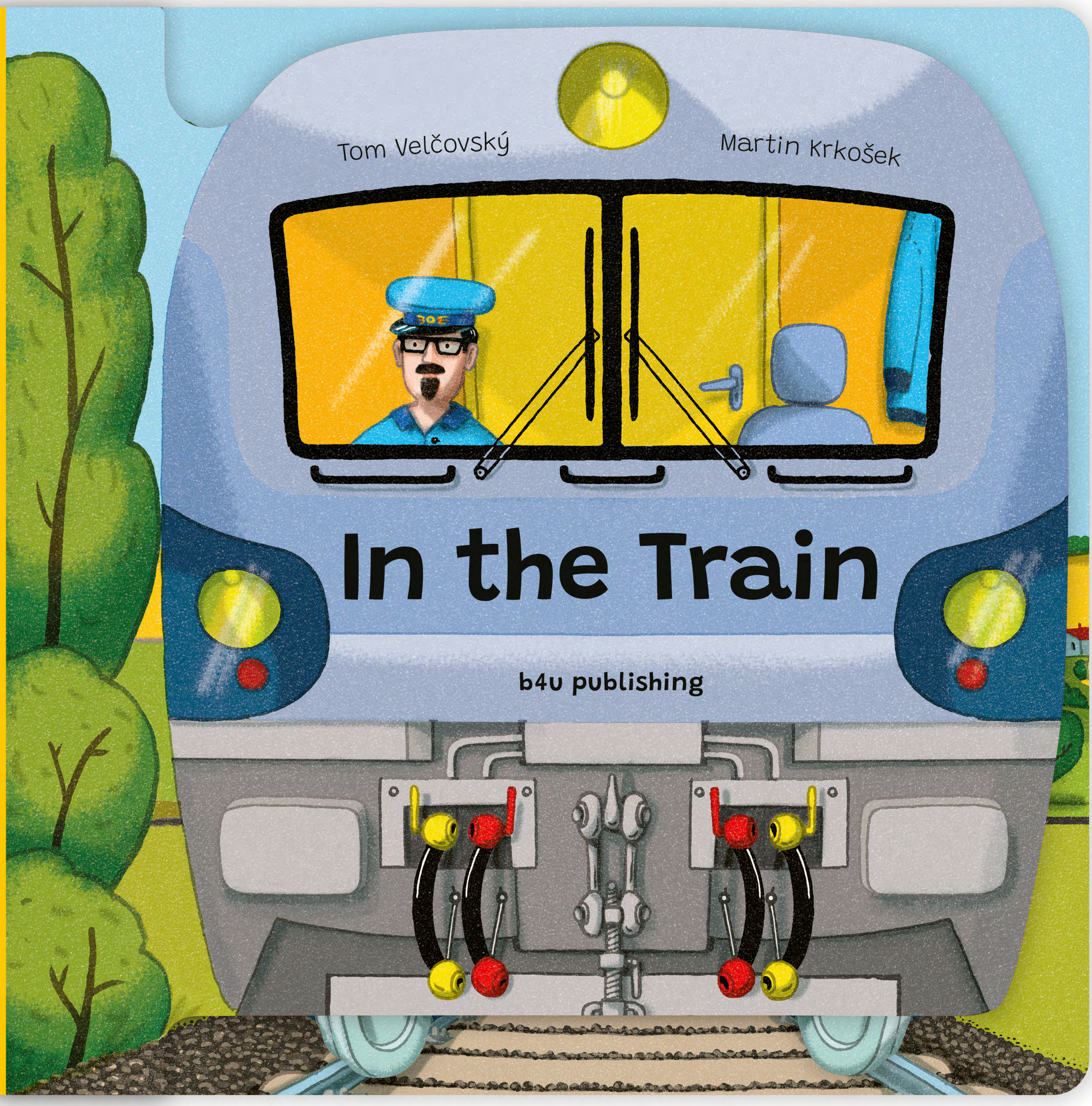

Tom Velčovský · Martin Krkošek

In the Train

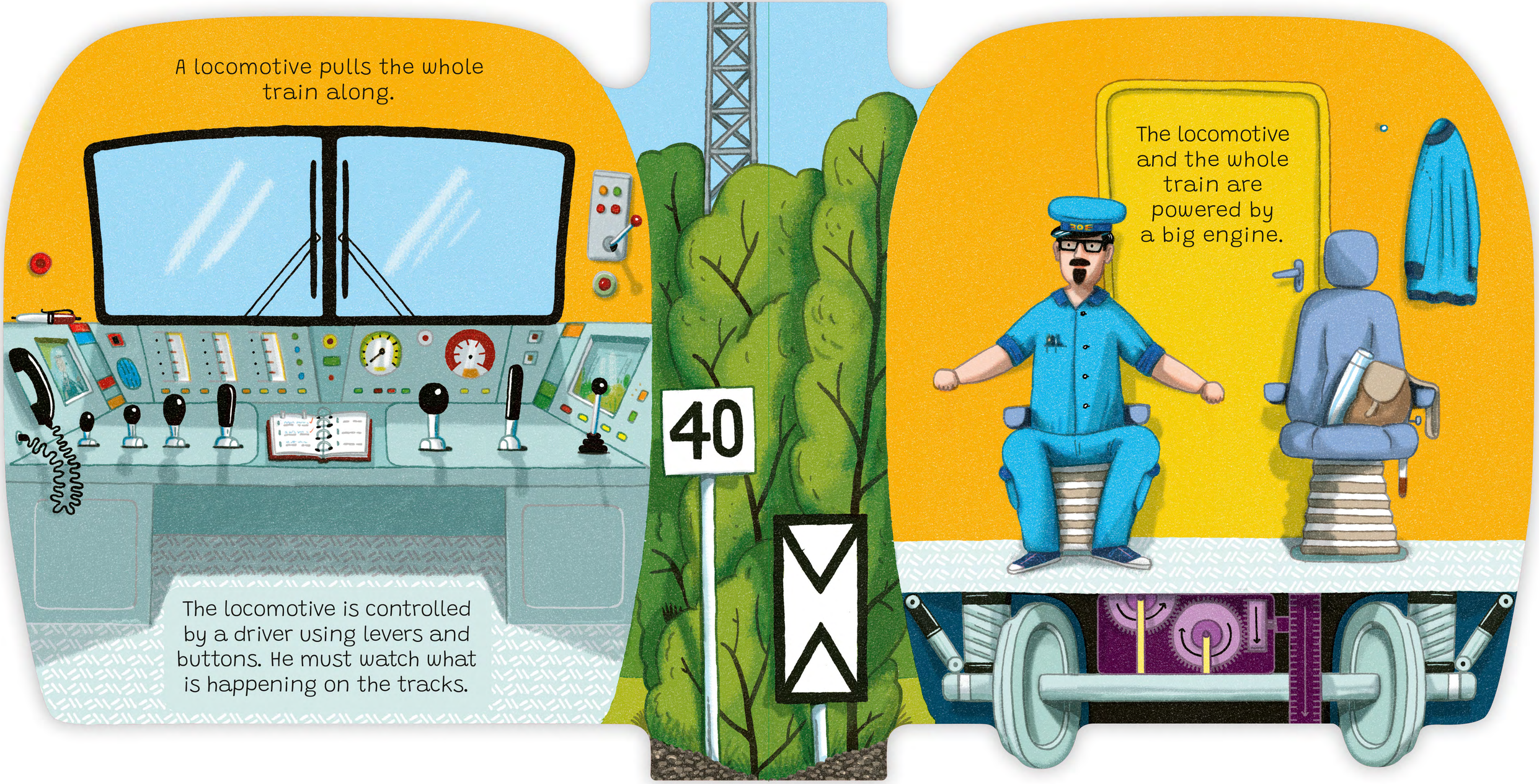
A locomotive pulls the whole train along.
The locomotive is controlled by a driver using levers and buttons. He must watch what is happening on the tracks.
40
The locomotive and the whole train are powered by a big engine.

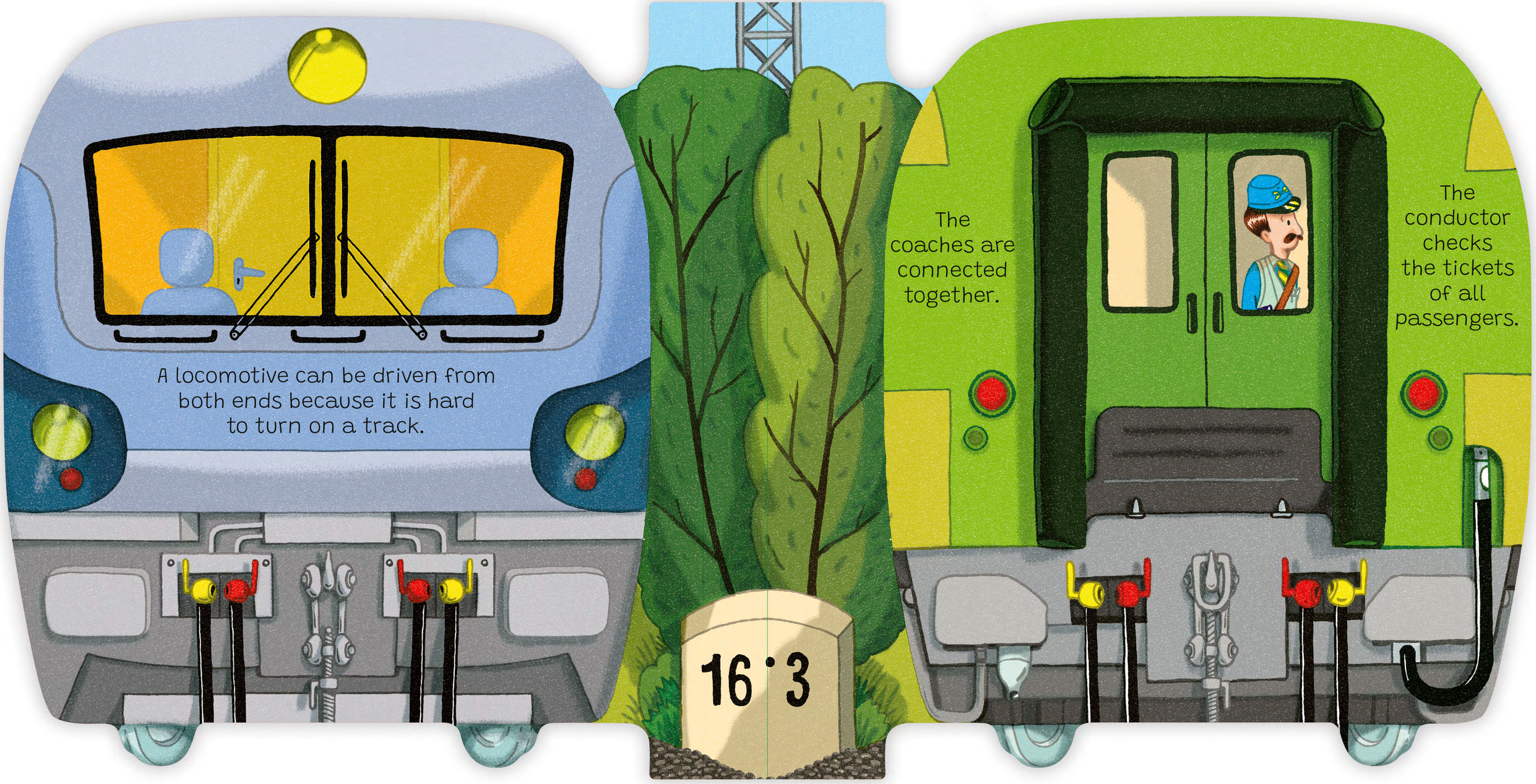
A locomotive can be driven from both ends because it is hard to turn on a track.
16·3
The coaches are connected together.
The conductor checks the tickets of all passengers.

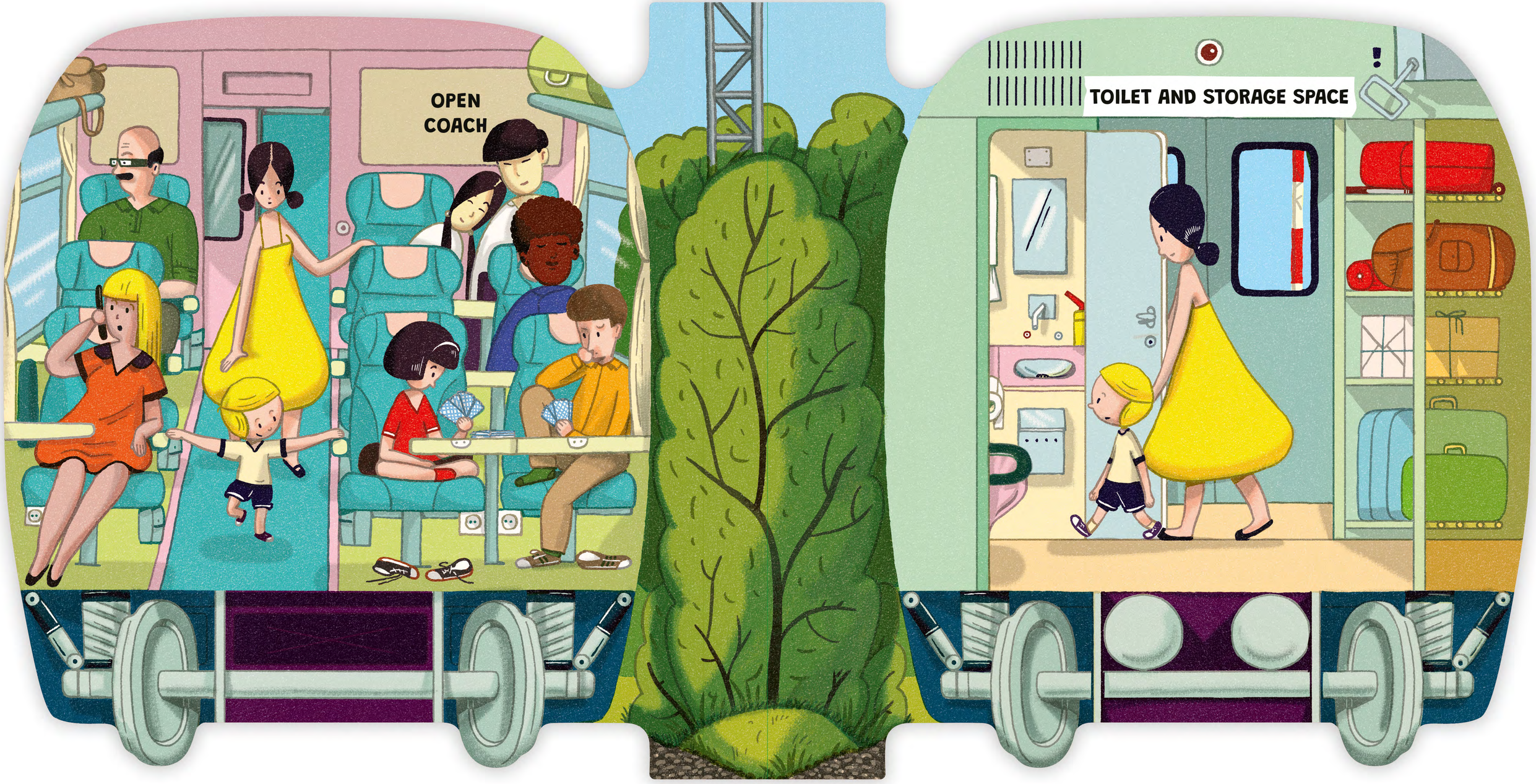
OPEN
COACH
TOILET AND STORAGE SPACE

In the Train

Come and see inside the train.
The engine driver is about to drive
it out of your station. Tickets at
the ready, we'll soon be on our way!

ISBN + EAN

b4u publishing
www.albatrosmedia.eu
Author: Tom Velčovský
Illustrations © Martin Krkošek
© Designed by B4U Publishing,
member of Albatros Media Group, 2024.
All rights reserved.